

FRONT ELEVATION

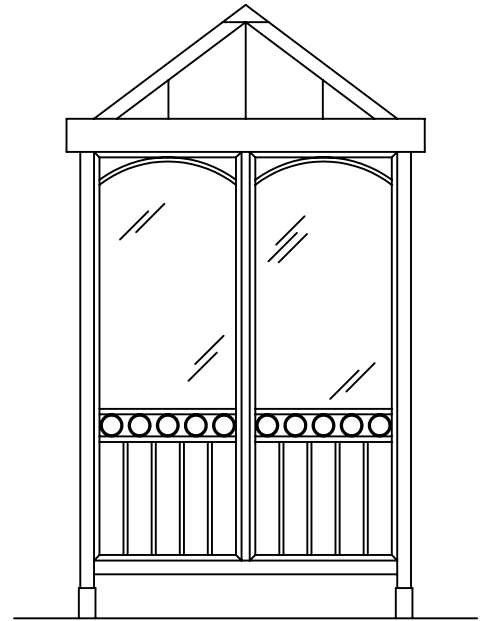

SIDE ELEVATION

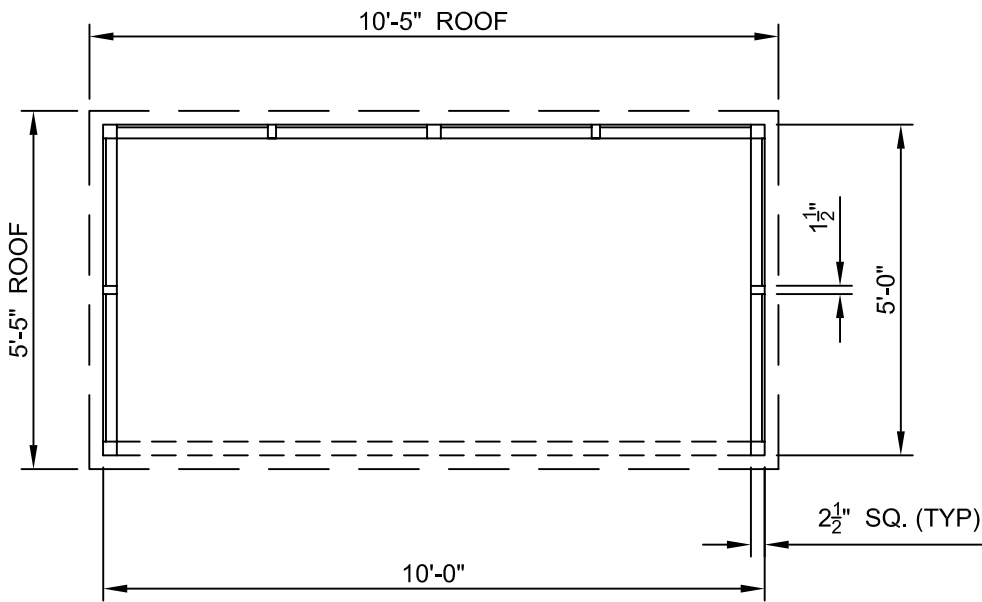

PLAN

NOTES:

1. GLAZING TO BE 1/4" CLEAR TEMPERED SAFETY GLASS.
2. ROOF TO BE 9:12 PITCHED HIP WITH STANDING SEAM METAL.
3. ALL POSTS, TRIM AND GRILLWORK TO BE BLACK ANODIZED ALUMINUM.



11800 East 9 Mile Road
Warren, MI 48089
Office: (586) 486-1088
Fax: (586) 754-9130
Toll Free: (800) 657-6118
Email: info@coverworx.net
www.CoverWorx.net

**5' x 10' MODULAR
BUS SHELTER
PLAN AND ELEVATIONS**

PROJECT #	00000
DRAWN BY:	RH
DATE:	8-5-09
SCALE:	NTS
SHEET:	1 OF 1